Hydraulic Separator 160/80, compact design, DN65/ PN6, 10.0 m³/h, 6 bar, 110 °C

Article number: 6310060

Thinking solutions.

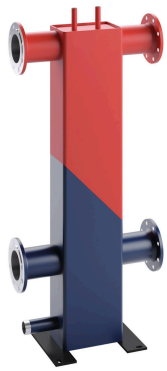

Features

Type	160/80
Material	S 235 JR
Separator content	15.5 L/lfdm
Number of generator circuits	1 St.
Number of consumer circuits	1 St.
Operating temperature	-10 °C - 110 °C
Operating pressure	0 bar - 6 bar
Connection, consumer circuit	DN65/PN6
Connection, generator circuit	DN65/PN6
Max. volume flow	10.0 m³/h
Output at ΔT 20 °K	233.00 kW
Chamber size	160/80
Height	1440 mm
Weight	46.00 kg

Description

Hydraulic Separator in vertical design. Ensures optimum hydraulic decoupling of the various primary and secondary circuits under all operating conditions. No interacting pumps at partial and full load. Comprising a rectangular chamber made from rectangular hollow section S235 with welded head and bottom.

Four connectors for heat consumers and heat generators from welded steel pipe with weld neck flanges PN 6/ PN 16.

2" threaded nozzle for desludging. ½" sleeve for temperature sensor. Standing foot with holes for attachment to the floor.

The component is checked for 100% leak-tightness and primed in the factory.